



Creating healthy spaces

REFERENCE BOOK
2020

RENSON® Headquarters, Maalbeekstraat 10 • 8790 Waregem • Belgium

2020



'Creating Healthy Spaces' always was, is and will be a true mission for Renson®. People need to be able to lead healthy and comfortable lives. It's essential for them to relax, exercise, eat healthy, properly recharge (get a good night's sleep), and get the most out of what nature has to offer under the best conditions to obtain the energy they need. In my opinion, we've got to find a new balance for the future. It's one that should hover between the artificial and the natural. Renson®'s natural ventilation, sun shading and outdoor living solutions can contribute to that in terms of healthy and comfortably living.

A picture speaks a thousand words and here we present you a selection of the most eye-catching projects around the world. These beautifully demonstrate the true mission of Renson®; making healthy and comfortable places to live and work in as well as contributing to enjoying outdoor living in all possible comfort. Whether it's a large villa, penthouse or apartment, a small town garden, office buildings, schools or hospitals: each individual deserves a high-quality and sustainable solution for smart and healthy living.

Paul Renson.



CONTENTS

PROJECT	PRODUCT	LOCATION	PAGE
SCREENS			
Private residence	Slidefix®	BE	8
Jos Heylen NV, Offices, Showroom & Factory	Slidefix®, Panovista® Max, Fixscreen® 100 IM7	Hulshout, BE	10
Private residence	Panovista® Max, Fixscreen® 100 Slim, Fixscreen® 150	AT	12
Private residence	Panovista® Max, Fixscreen® 150 IM7A	BE	14
Private residence	Fixscreen® 100 Slim, Aero®	NL	16
Private residence	Fixscreen® 150, Camargue®	USA	18
Deichman Bjørvika, Library	Fixscreen® Customized solution	Bjørvika, Oslo, NO	20
Gare Maritime, City quarter	Fixscreen® 100 IM1 Customized solution	Brussels, BE	22
Crelan, Offices	Fixscreen® Minimal Curtain wall 50	Roeselare, BE	26
Private residence	Icarus® ICA.480 Movable, Fixscreen® 100 Slim	NL	28
Donautica, Hotel & Restaurant	Icarus® 300, Fixscreen® 100 IM1, Fixscreen 150 IM1, Algarve®	Fadd-Dombori, HU	30
BLADES			
Bio Science Park, Offices & Laboratory	Icarus® ICA.400 Quickfix, Linius® L.050.00, Linius® L.050CL	Leiden, NL	32
Bureaux Fremaux Delorme, Offices	Icarus® ICA.200, Fixscreen® 100	Marcq-en-Barœul, FR	34
AZ Delta, Hospital	Sunclips® SE.096.01, Sunclips® vertical cassettes with SE.130, Linius® L.066.01, Loggialu®	Roeselare, BE	36
OUTDOOR LIVING			
Private residence	Camargue®, Fixscreen® 100	FR	42
Private residence	Camargue®	BE	44
Private residence	Camargue®	BE	46
Private residence	Camargue®	DE	50
The Lounge – UNSW, Restaurant	Camargue®	Alexandria, AU	51
Private residence	Camargue®	BE	52
Private residence	Camargue®	PL	53
Private residence	Camargue®, Algarve®	FR	54
Private residence	Camargue® Skye	CA	56
Private residence	Camargue® Skye, Linarte® Outdoor Light, Linarte® Modulo	BE	58
Private residence	Algarve®	QM	60
Private residence	Algarve® Canvas	NL	61
Private residence	Algarve® Canvas, Camargue®	FR	62
Private residence	Aero®	Mallorca, ES	64
Private residence	Aero®	DK	66

COVER

Project: Missundestraße

Application: Balcony - Structural, dynamic sunprotection

Product: Loggialu®

PROJECT	PRODUCT	LOCATION	PAGE
Private residence	Aero®	ES	67
Private residence	Aero® Skye	BE	68
Private residence	Aero® Skye	IT	70
LOGGIA			
Waterfront, Private residences	Loggialu®	Lelystad, NL	72
Missundestraße, Apartments	Loggialu®	Hamburg, DE	74
LOUVRES			
Ealing Filmworks, Apartments	414s with Sonovents	London, UK	76
1 Triton Square, Offices	Louvre 425	London, UK	77
Borough Yards, Offices	Arched 414 louvres	London, UK	78
VENTILATION			
Jarabinky, Apartments	Invisivent® ^{EVO} , Invisivent® AKD Max	Bratislava, SK	80
Liefkenshoek, Apartments	Invisivent® ^{EVO} AK Basic, Healthbox® 3.0	Gavere, BE	82
Nave Orthidal y Fiortiz, Offices	THL100	Gran Canaria, ES	84
Finch Buildings, Modular homes	Invisivent® NL	Alkmaar, NL	86
Karspeldreef, Apartments	Invisivent® NL	Amsterdam, NL	88
Matthäi, Offices	Endura® Twist [Horizontal]	Verden, DE	90
Private residence	Endura® Twist [Horizontal]	BE	92
Nexbau, Offices	Endura® Twist [Vertical]	Wolsztyn, PL	94
Private residence	Endura® Delta	CZ	96
CLADDING			
Private residence	Linius® L.033CL, Nightcooling, Endura® E+, Invisivent® ^{EVO} AK, Design grilles	BE	98
Axel Springer, Offices	Linius® L.050HF	Berlin, DE	100
Skanska Nowy Rynek, Offices	Linius® L.050HF [curved]	Poznań, PL	104
Das Gerber, Shopping Mall	Linius® L.050HF, Linius® L.060HF	Stuttgart, DE	106
Alfred-Jung-Strasse 12, Student Housing	Linius® L.150 ACL	Berlin, DE	108
Private residence	Linarte® Even, Linius® L.033, Louvre 411	BE	110
Private residence	Linarte® Even, eSafe®	BE	112
Cicciolina, Bar & Terrasse	Linarte® Even, Camargue®	Casino Knokke, BE	114
Private residence	Linarte® Even, Camargue® Skye	PL	116
Private residence	Linarte® Block 30, Algarve®, Sunclips® SE.096, Fixscreen® 150 IM1	BE	118

* Fixscreen® also known in the USA as RENSON® ZipShade®

** Topfix® & Topfix® Max also known in the USA as RENSON® ZipShade® Top (Max)

FOUR GENERATIONS



1 Polydore Renson

1909 - 1913

5 employees



product range

- hardware for windows & doors

1 country — Belgium



2 Georges Renson

1913 - 1950

100 employees



product range

- hardware for windows & doors
- change from steel to aluminium casting

2 countries — Belgium & Commonwealth

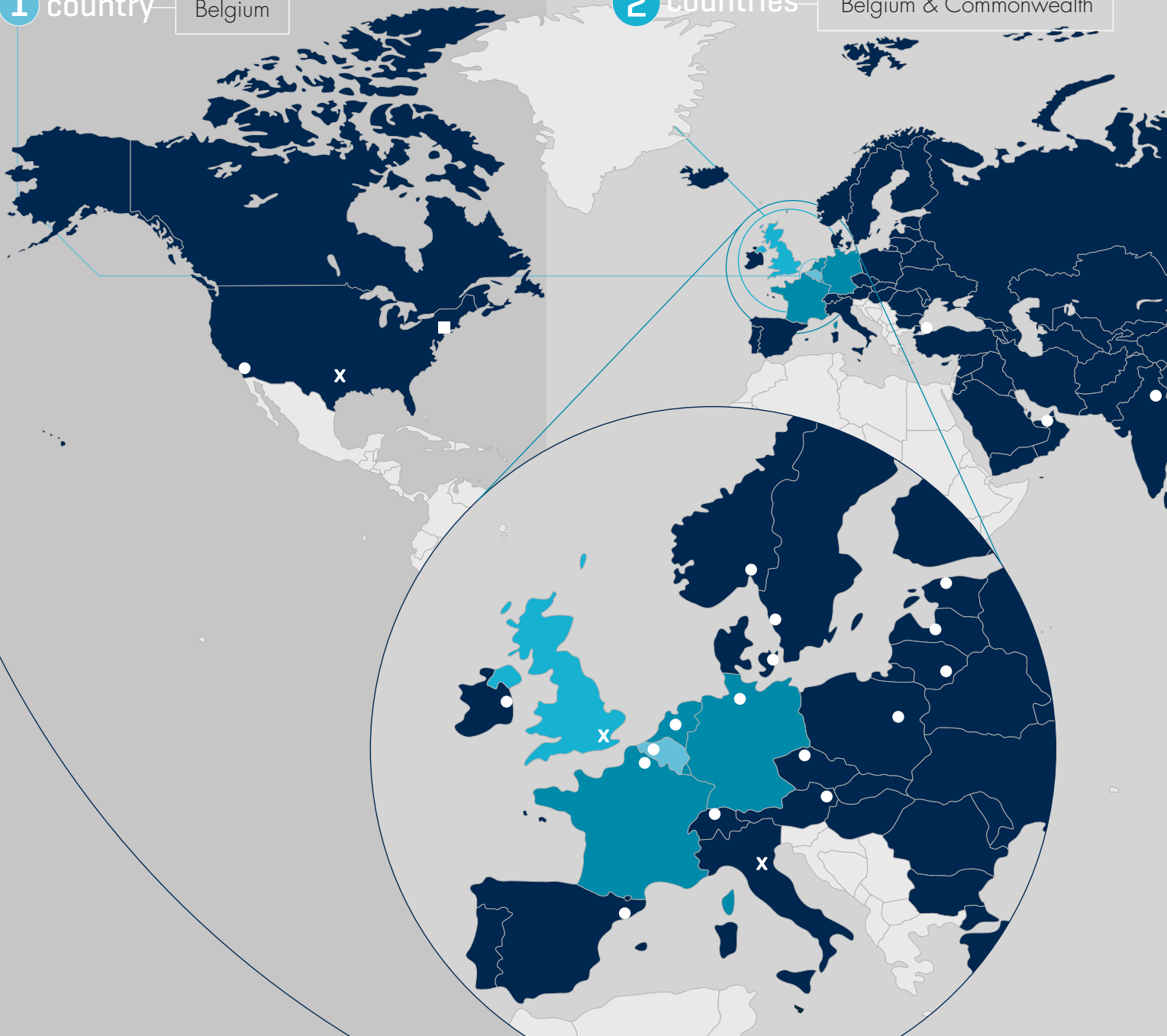



3 Jan Renson

1950 - 1982

150 employees



product range

- hardware for windows & doors and ventilation
- change from aluminium casting to aluminium profiles

5 countries

Belgium, Commonwealth, France, The Netherlands and Germany



72 countries



4 Paul Renson

1982 - present

1200 employees

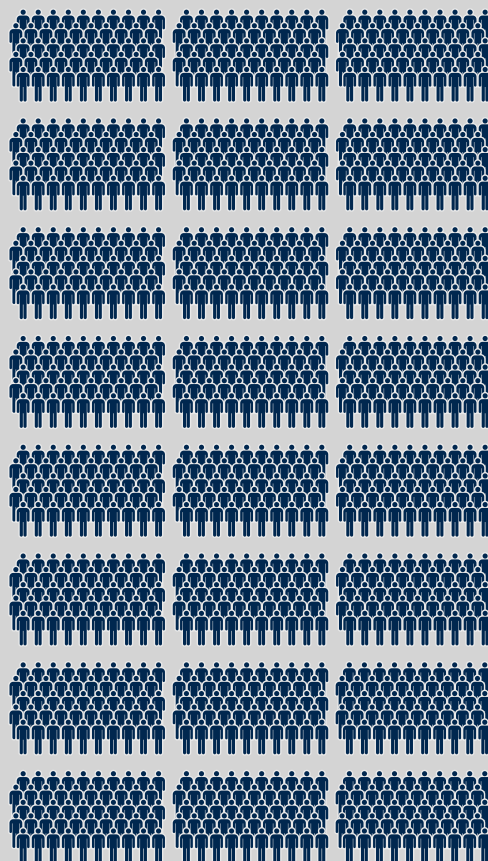

product range

- ventilation
- sunprotection
- outdoor

offices and production sites worldwide x

UK	Maidstone
USA	Dallas
CHINA	Huizhou, Guangdong Province
ITALY	Bologna

showroom ■

USA	New York
CHINA	Shanghai

PRIVATE RESIDENCE

Belgium

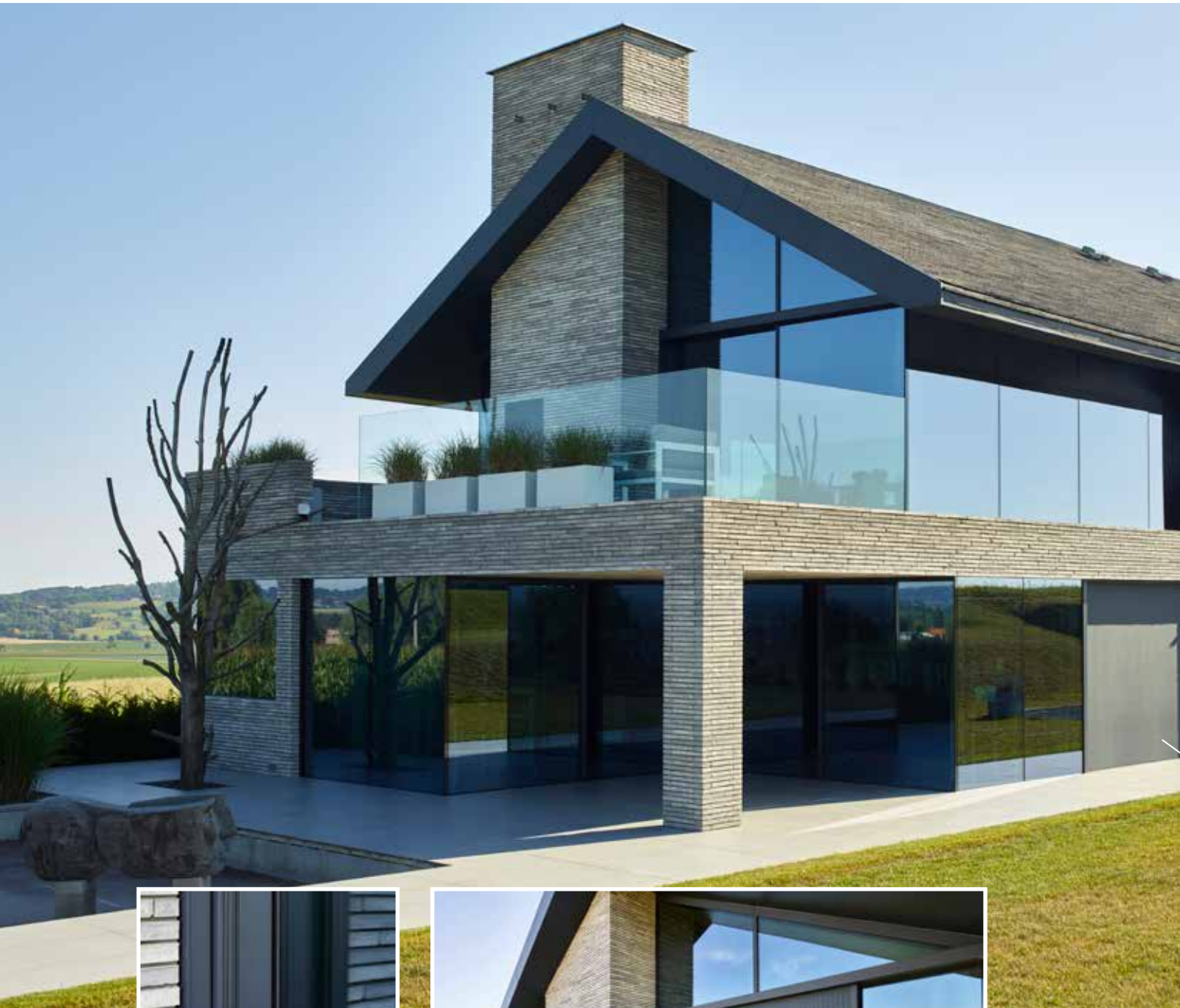

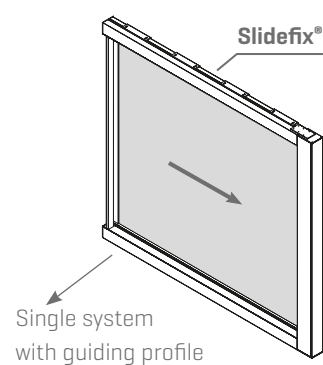

Project
Architect
Application
Product

Private residence
Vandewynckel Luc & Karel
Window - Dynamic sunprotection
Slidefix®

Photographer: Dirk Van Overvelle

JOS HEYLEN NV

Offices, Showroom & Factory, Belgium





Project Jos Heylen NV
Place Hulshout
Architect Dimitri Pauwels
Application Window - Dynamic sunprotection
Product Slidefix®, Panovista® Max, Fixscreen® 100 IM7

Photographer: Liesbet Goetschalckx

PRIVATE RESIDENCE

Austria





Project
Architect
Application
Product

Private residence
Zoran Bodrožić
Window - Dynamic sunprotection
Panovista® Max, Fixscreen® 100 Slim, Fixscreen® 150

Photographer: Robert Niederl

PRIVATE RESIDENCE

Belgium



Thanks to the Fixscreen black out, the bedroom is completely darkened and our curtains unnecessary.



Project Private residence
Architect Architeam
Application Window - Dynamic sunprotection
Product Panovista® Max, Fixscreen® 150 IM7A

Photographer: Liesbet Goetschalckx

PRIVATE RESIDENCE

The Netherlands

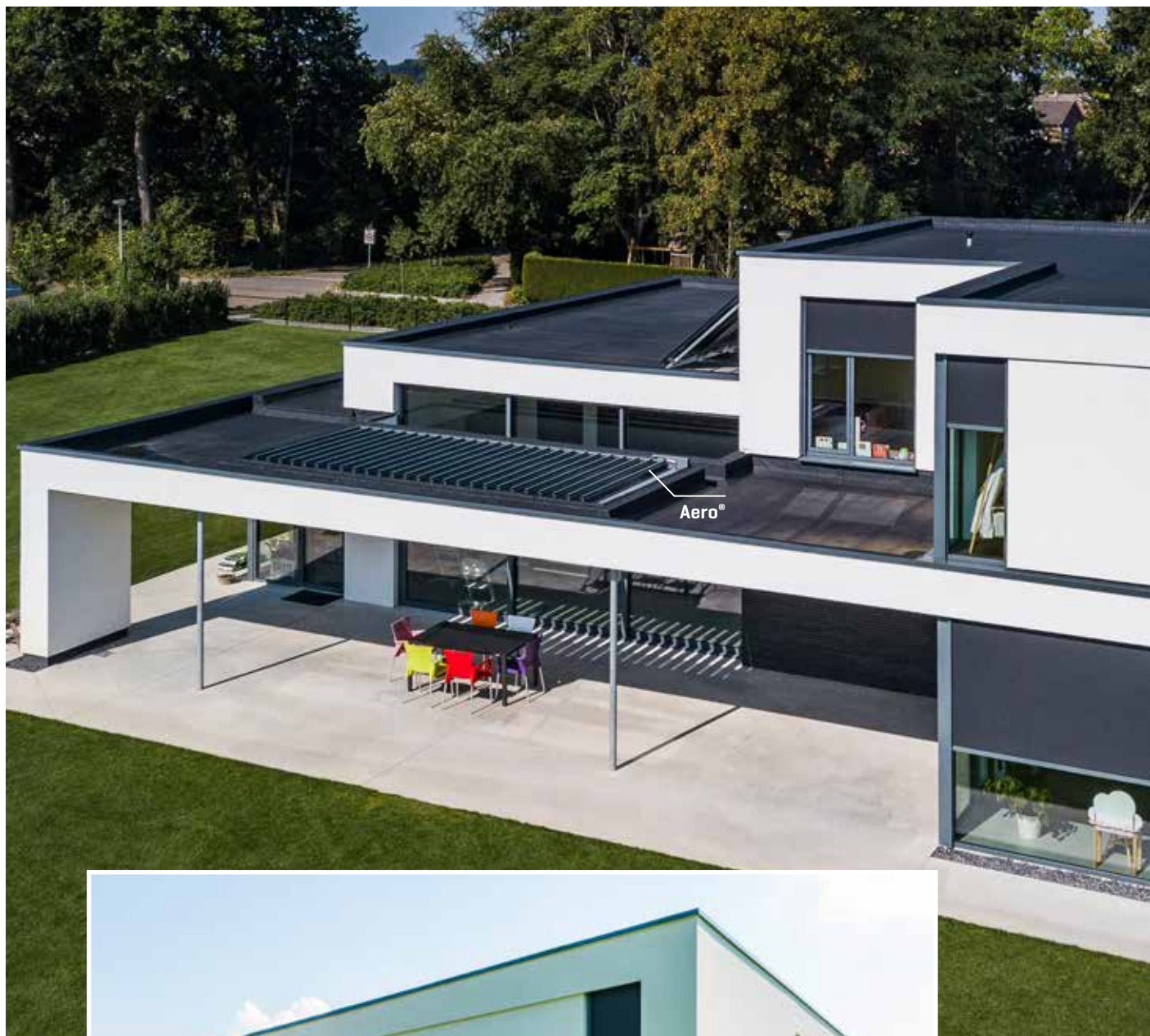



Project	Private residence
Architect	Swkls Architects
Application	Window - Dynamic sunprotection Outdoor - Outdoor concepts
Product	Fixscreen® 100 Slim, Aero®

Photographer: Marc Sourbron

PRIVATE RESIDENCE

USA

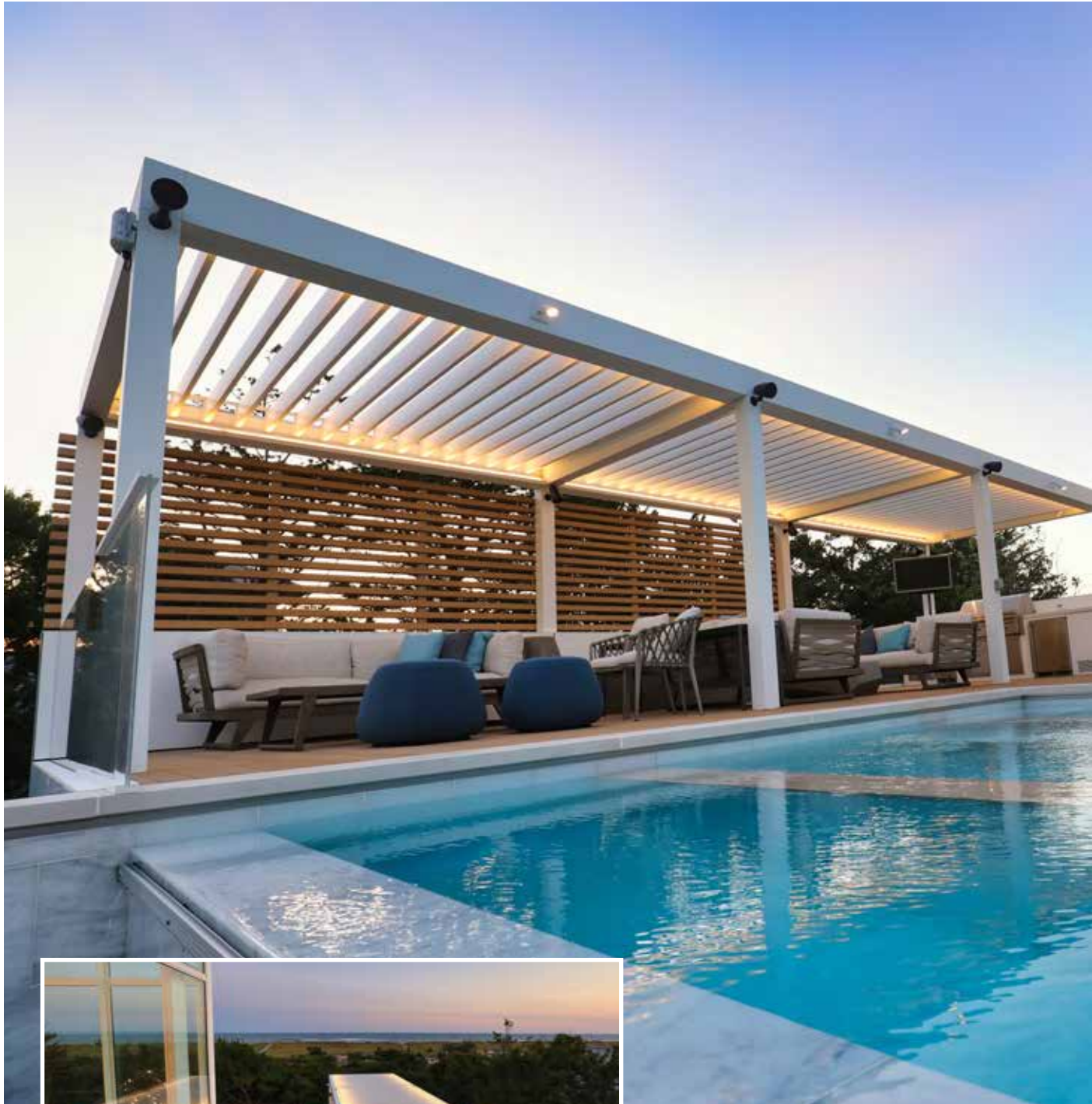

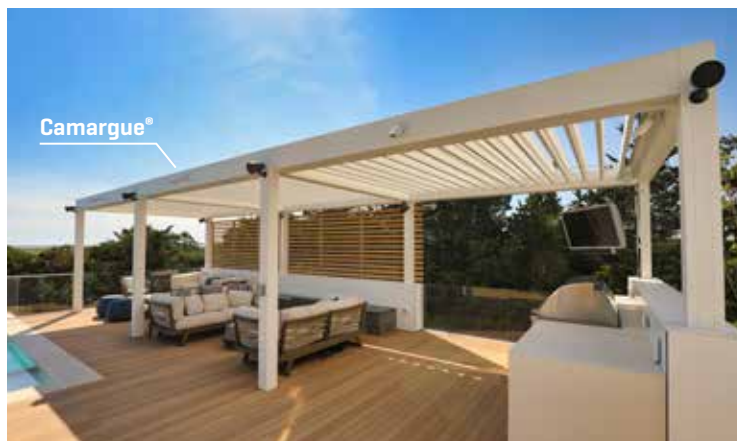

Project	Private residence
Architect	Bruce Nagel
Application	Window - Dynamic sunprotection Outdoor - Outdoor Concepts
Product	Fixscreen® 150, Camargue®

DEICHMAN BJØRVIKA

Library, Norway

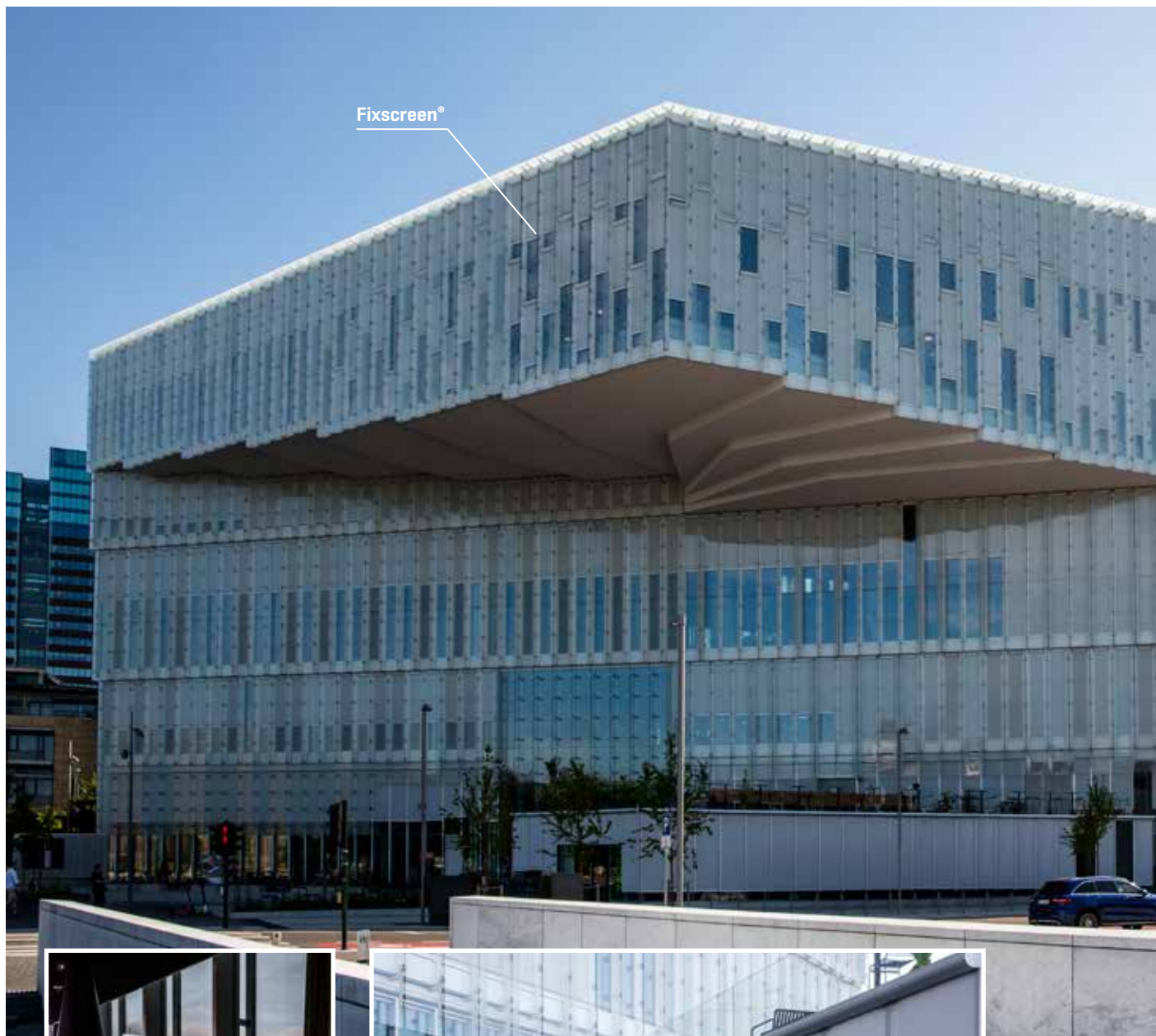

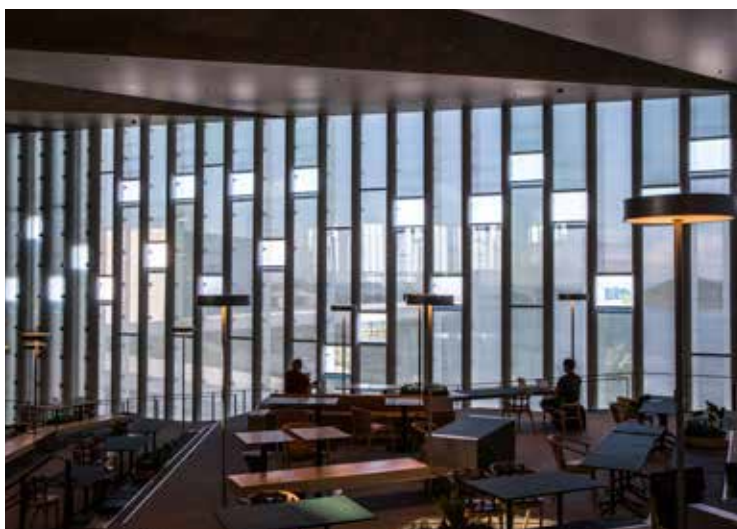

Project Deichman Bjørvika
Place Bjørvika, Oslo
Architect Lund Hagem Architects and Atelier Oslo
Application Window - Dynamic sunprotection
Product Fixscreen®
Customized solution

Photographer: Renate Madsen

GARE MARITIME

City quarter, Belgium

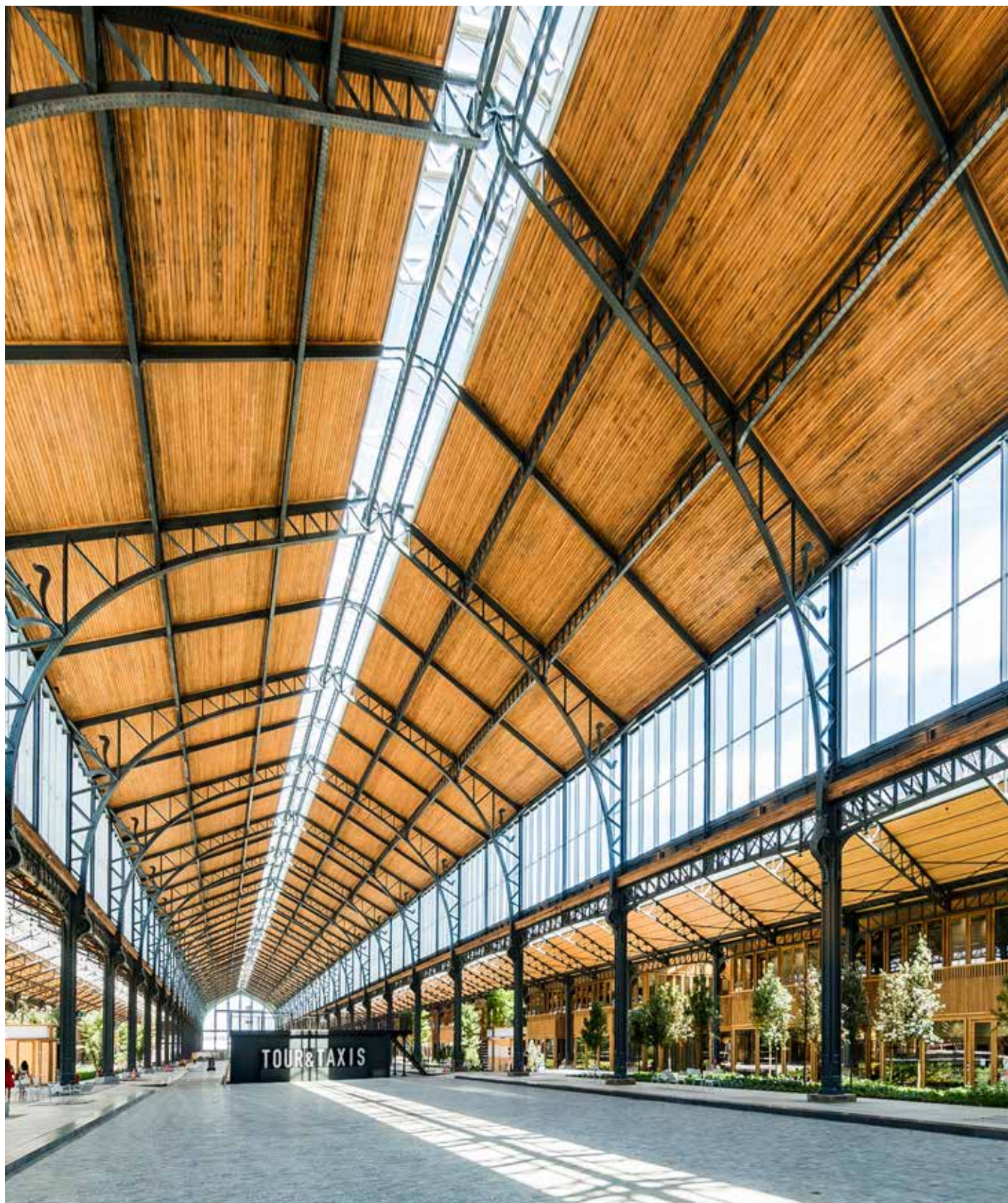



Project Gare Maritime
Place Brussels
Architect Neutelings-Riedijk Architecten
Application Window - Dynamic sunprotection
Product Fixscreen® 100 IM1
Customized solution

Photographer: Marc Sourbron & MVL Media Groep

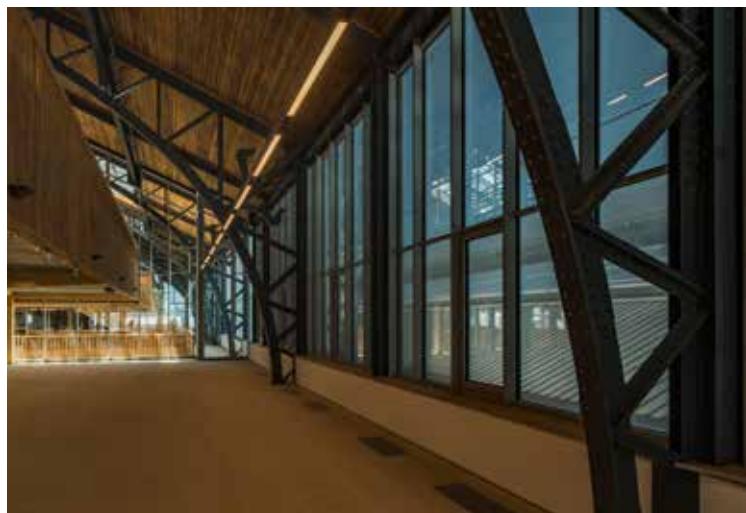

CASE STUDY

“ *Gare Maritime is an exemplary project of the reimagination of historical heritage and of sustainable redevelopment.*
The screens used contribute to both the optimization of energy consumption and the comfort for the tenants. ”

Peter De Durpel [COO Extensa Group]

For Gare Maritime at the Brussels Tour & Taxis site, Renson® was the only manufacturer able to meet the requirements of client Extensa for the wind-proof sun protection fabric. The original structure of the building has been preserved with the help of a steel support structure placed every 12 metres. The challenge was to make the sun protection fabric completely cover the equally wide windows.

In the 1900s, Gare Maritime served as one of the largest logistics sites in the world for the transport of goods by rail and waterways. After the Royal Warehouse, this old freight station at the Tour & Taxis site was also due for a makeover. It has now been converted into a multifunctional complex with 30,000 m² of offices and 12,000 m² of retail and commercial space.

In total, 1750 m² of Renson® sun protection fabric has been installed along the 280 m long façade. The installation of the made-to-measure Fixscreens of no less than 36 m² was a real ‘tour de force’ for installer Sun-comfort, who placed the screens at a height of 13 metres.

The screens block the sun even before it reaches the glass. In a natural and sustainable way, the screens prevent the offices from becoming too warm and keep the light from reflecting on the computer screens. At the same time, a view of the outside can be enjoyed even with the screens down.

“Challenges such as these inspire us to think alongside our the customer”, says Renson®. “The maximum surface of our windproof screens is normally 22 m², but for this project both the fabrics and the fabric boxes were made to measure. Thanks to a special motor and the use of specific fabrics, the screens can withstand a higher wind load.”

CRELAN

Offices, Belgium



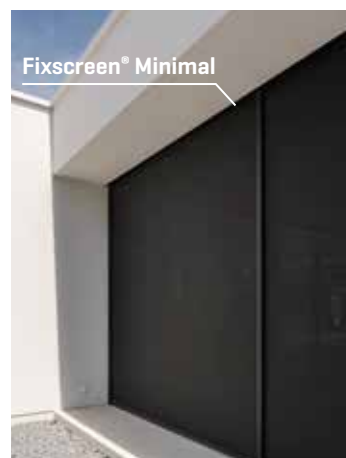

Project Crelan
Place Roeselare
Architect Architectenbureau Schepens
Application Window - Dynamic sunprotection
Product Fixscreen® Minimal Curtain wall 50



Photographer: Jason Slabbeynck & Joyce Ghijs

PRIVATE RESIDENCE

The Netherlands

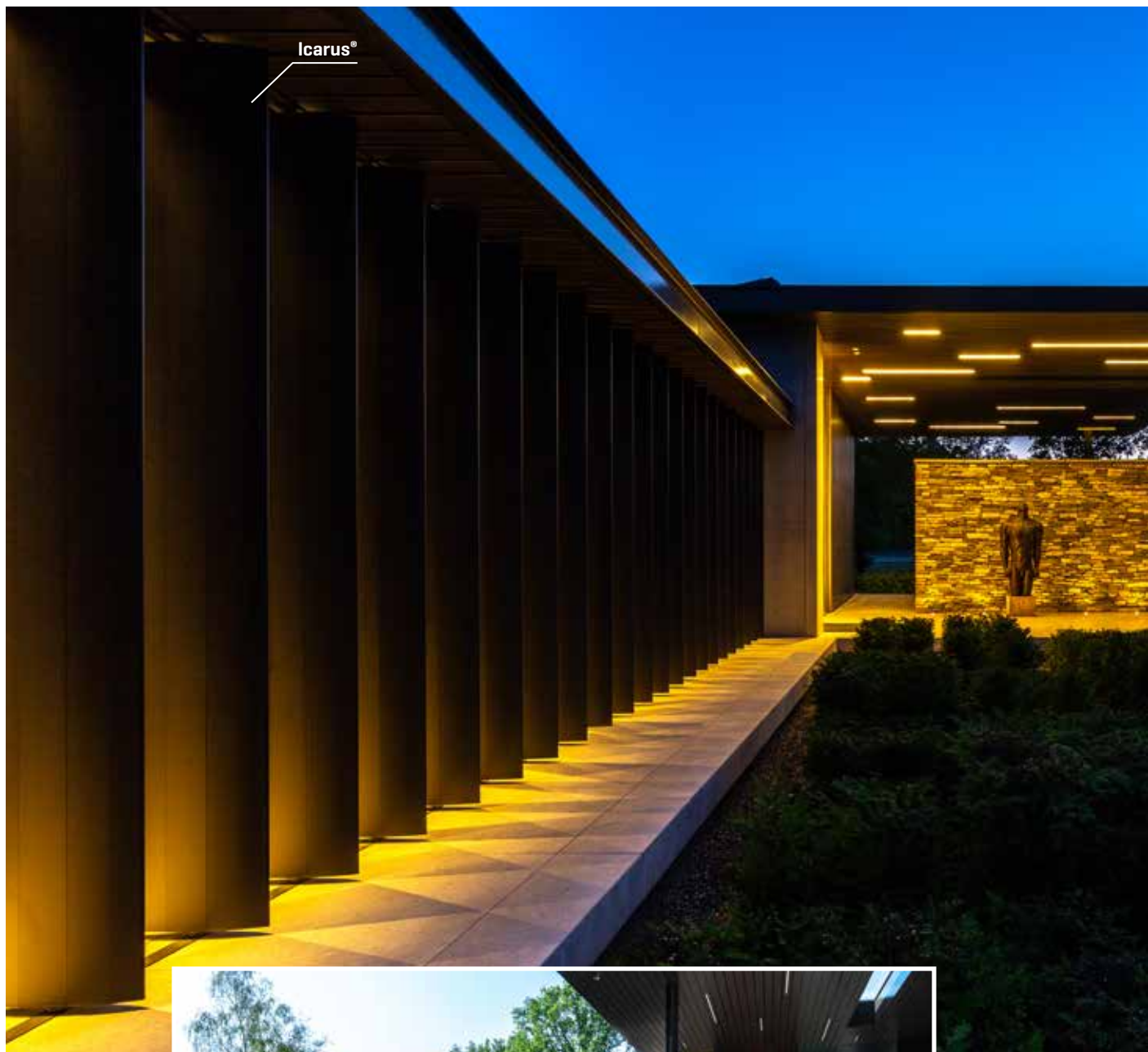

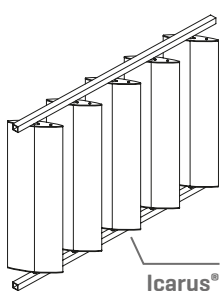

Project	Private residence
Architect	Lab32 Architecten
Application	Window - Structural dynamic sunprotection Window - Dynamic sunprotection
Product	Icarus® ICA.480 Movable, Fixscreen® 100 Slim

DONAUTICA

Hotel & Restaurant, Hungary





Project	Donautica
Place	Fadd-Dombori
Architect	K.J.T. Architect Office [Kajári József Tamás]
Application	Roof - Aesthetic screening, Ventilation Window - Dynamic sunprotection Balcony - Outdoor Concepts
Product	Icarus® 300, Fixscreen® 100 IM1, Fixscreen® 150 IM1 Algarve®

Photographer: Tamás Bata

BIO SCIENCE PARK

Offices & Laboratory, The Netherlands

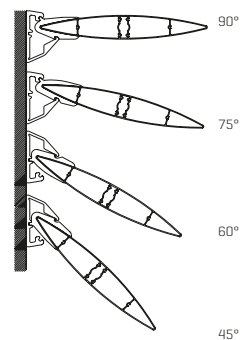

ICA.400 Quickfix

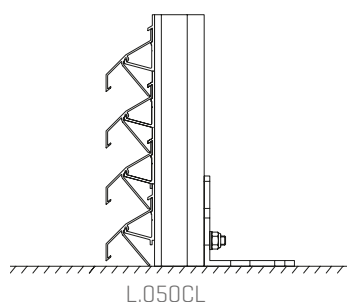
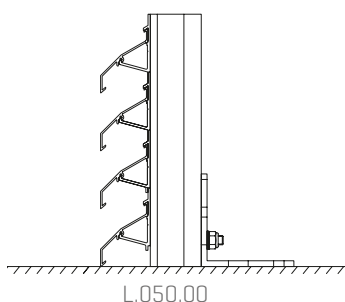

Project	Bio Science Park
Place	Leiden
Architect	Studio Hartzema
Developer	Dura Vermeer
Application	Windows - Structural sunprotection Garage - Ventilation
Product	Icarus® ICA.400 Quickfix, Linius® L.050.00, Linius® L.050CL

BUREAUX FREMAUX DELOORME

Offices, France





Project Bureaux Fremaux Delorme
Place Marcq-en-Barœul
Architect Kardham Amenagement
Installer Guermonprez SARL
Application Windows - Structural sunprotection
Windows - Dynamic sunprotection
Product Icarus® ICA.200, Fixscreen® 100

Photographeur : Pierre Rogeaux

AZ DELTA

Hospital, Belgium





Project	AZ Delta
Place	Roeselare
Architect	VK Architects & Engineers
Application	Facade – Cladding, Ventilation Window – Structural sunprotection
Product	Sunclips® SE.096.01, Sunclips® vertical cassettes with SE.130, Linius® L.066.01, Loggialu®

Photographer: Dirk Van Overvelle





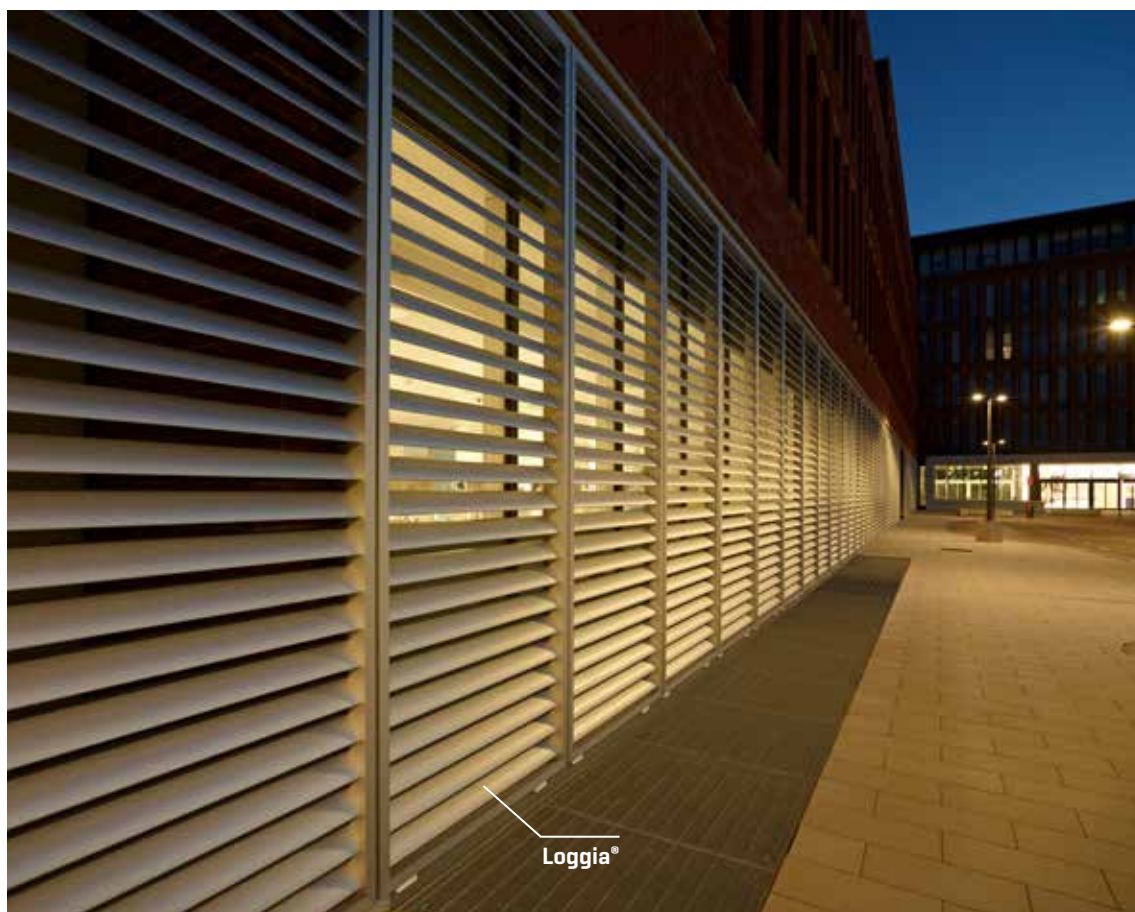

CASE STUDY

The fact that Renson® was responsible for the façade cladding of the brand-new AZ Delta hospital in the Belgian city of Roeselare is clearly evident in the look of the newbuild development. As a trendsetter in sun protection, the company did not pass up on the opportunity to have the blades double up as sun protection. The eye-catching Loggia sliding panels on the long canopy leading towards the main entrance were also fitted by Renson®.

This makes AZ Delta the perfect example of the versatility Renson® offers as a specialist in structural sun protection and façade cladding.

In the first phase, the concrete power plant at the back of the site was clad in Renson®'s horizontal Linius blades powder-coated in anthracite grey. Later on in the project, a louvre wall covering a total of 8000 m² was fitted along the main building to conceal nearly all visible concrete elements from view. In the first instance, wooden blades were suggested but due to fire regulations these would need a specific coating and regular maintenance for the client. In the end, the architect specified fire resistant aluminum blades.

The horizontal louvre wall stands 1 m away from the façade of the building and shields the walking platform situated in between. One standout element — another eye-catcher, in fact — is that the wall openings are spread across the façade in a random pattern, more or less in keeping with the windows, but never perfectly

aligned. As the Sunclips blades should never be placed more than ½ m from the façade for wind load reasons, Renson® had to dig deep to find creative solutions for this project. In the end, a decision was made to develop custom UPVC fastening clips for this situation. In the courtyards of the main building, the same Sunclips blades also serve as sun protection screens to keep sunlight away from the windows.

As part of the final phase of the project, the logistics block on the site was finished in the same anthracite grey Linius blades as used on the power plant. Another louvre wall on the roof of the main building neatly conceals the utilities from view.

The canopy towards the main entrance of the main building was also finished with Renson®'s Loggia sliding panels. These are all on the same rail, but to facilitate cleaning of the windows behind them, three pivoting panels were fitted in every zone.

PRIVATE RESIDENCE

France

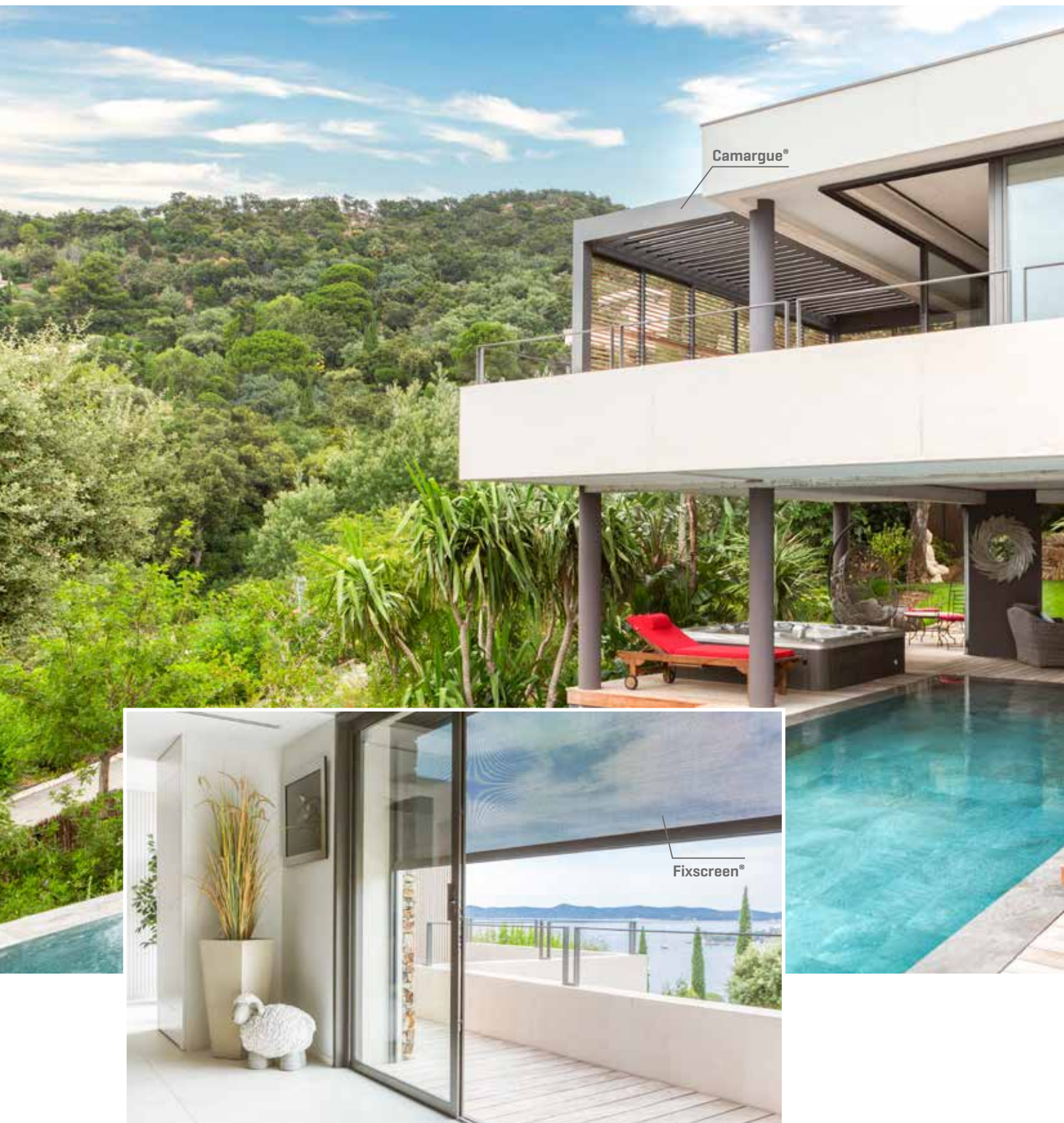



Project	Private residence
Architect	TOGU ARCHITECTURE
Installer	Multi Services
Application	Outdoor - Outdoor Concepts Window - Dynamic sunprotection, Insect mesh
Product	Camargue®, Fixscreen® 100

Photographer: Jéf Baecker / Ikonup

PRIVATE RESIDENCE

Belgium

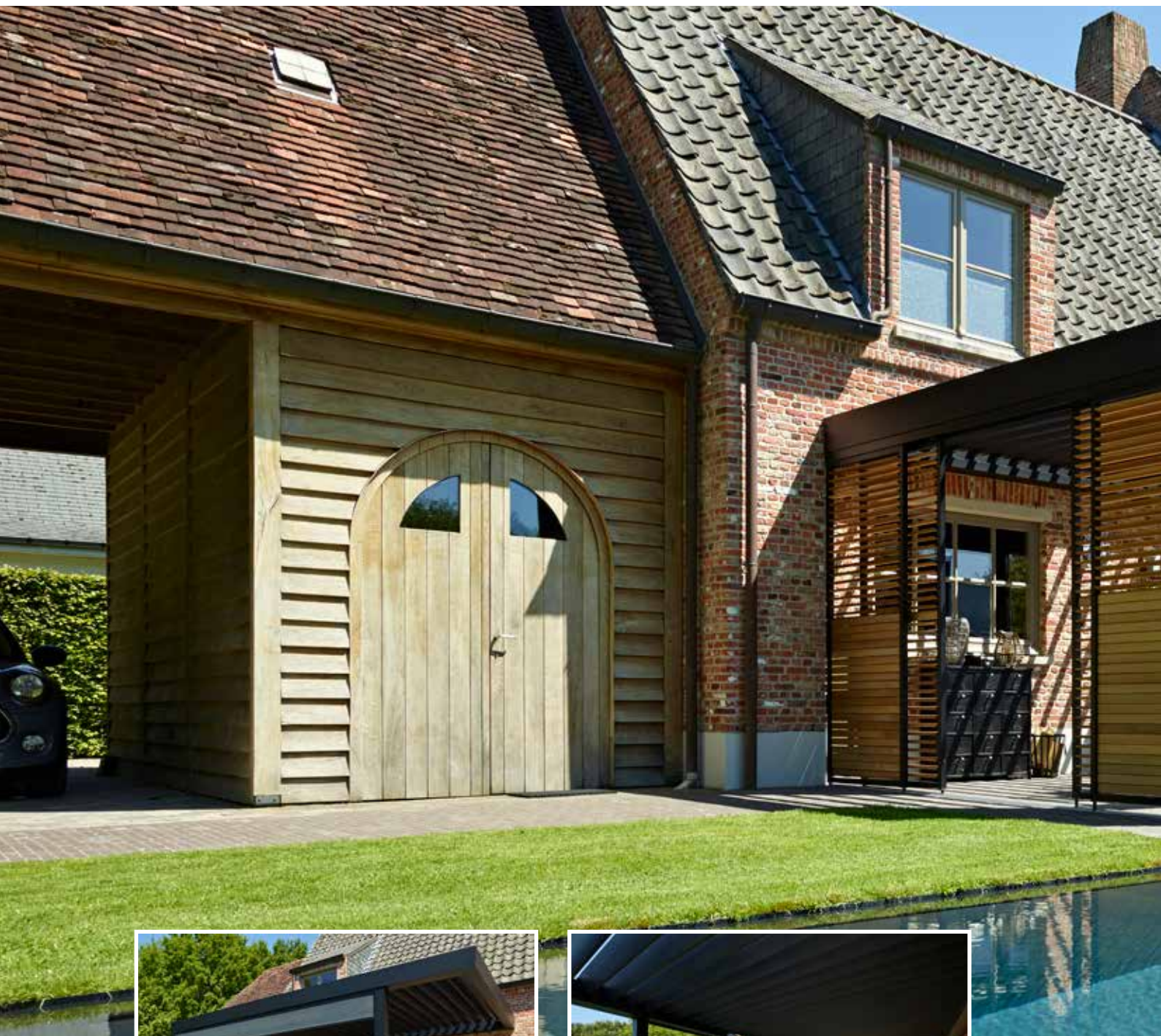

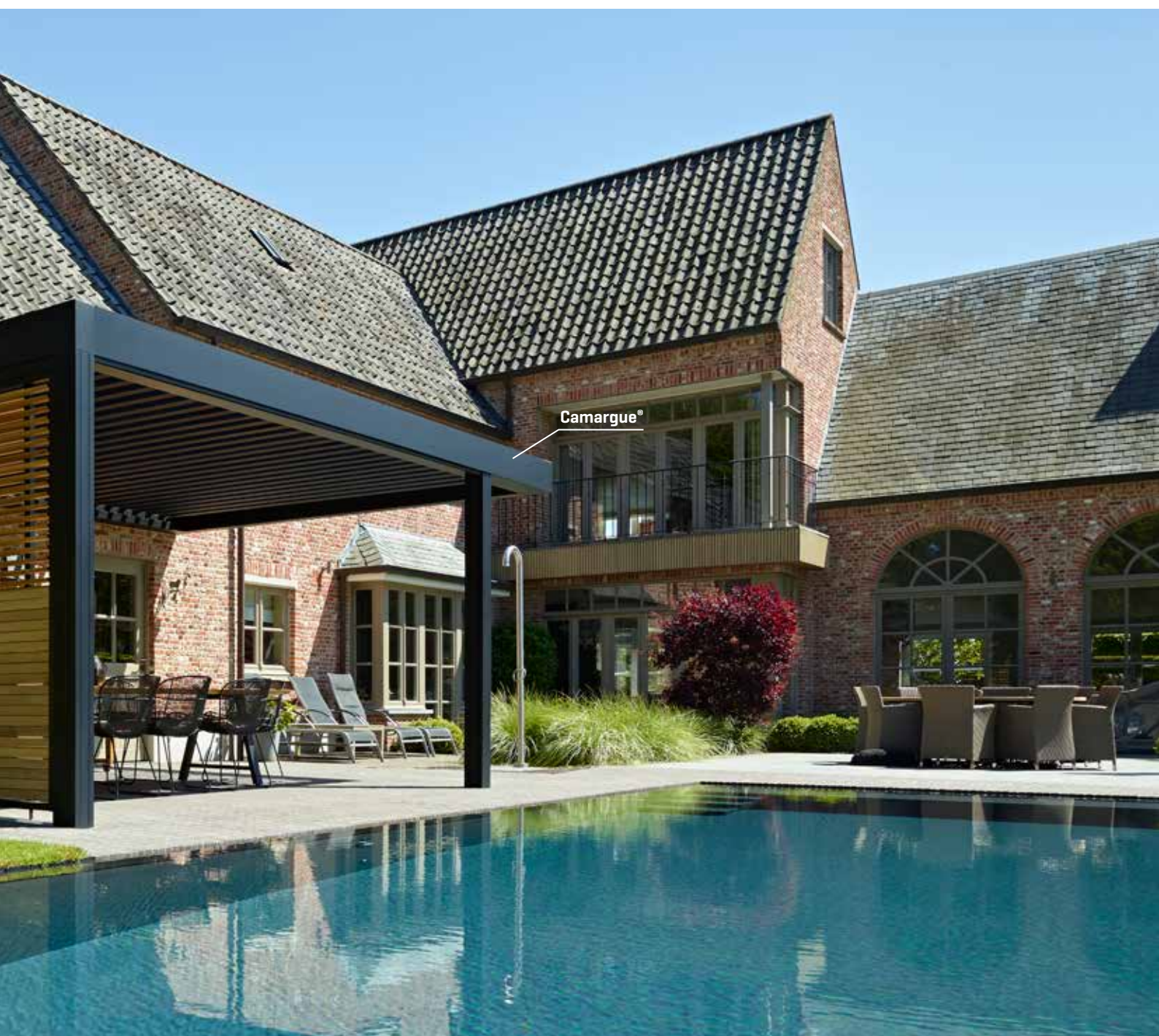

Project
Application
Product

Private residence
Outdoor - Outdoor concepts
Camargue®

Photographer: Dirk Van Overvalle

PRIVATE RESIDENCE

Belgium





Project
Landscape architect
Application
Product

Private residence
ONS
Outdoor - Outdoor concepts
Camargue®

Photographer: Marc Sourbron



CASE STUDY

“ *The Camargue was actually the first thing we both thought of as a way to provide an ideal shelter for this magical spot* ”



Johan Ons [ONS Tuinarchitectuur]

Johan Ons [ONS Tuinarchitectuur] can proudly look back on a unique project in Bierbeek. A 20-year-old garden, including a gigantic swimming pond, was given a facelift. Sitting in the middle of the water, the residents can look out over the water's surface from the cosy comfort of a sunken lounge. An open space sheltered from sun, wind and rain by a Camargue patio cover.

Johan Ons: “The owners specifically wished to enjoy an eye-level view of the water surface of the pond around them from their patio seats. So, when creating the total design of their garden, we provided for a sunken patio surrounded by water, where the windows in the side walls even gave them a view below the water's surface. We got our inspiration in Limburg, where you can ‘cycle through the water’ in Bokrijk, with the water on either side of you.”

Although this patio in the middle of the water is not the main patio of the house, it is still the place where the residents spend most of their time. Whether very early in the morning to feed the fish, or simply to relax in the middle of the pond, or to make sure they're right in the middle of the action when family and friends take a swim or go rowing on the water around them. The only disadvantage is that the patio is exposed to the sun, since there is not much shade nearby. That's why we set our sights on the Camargue patio cover when designing the new garden.

“The Camargue was actually the first thing we both thought of as a way to provide an ideal shelter for this magical spot”, says Johan Ons explaining the choice of the top product from Renson®'s Outdoor Living range. “You can open or close the bladed roof depending on

how much sun or shadow you prefer. But there's much more you can do. If a sudden summer shower catches you by surprise, you can simply close the blades and remain seated on the patio. And if the wind picks up, optional screens have been integrated in the side walls to keep you sheltered and safe. By closing the screens, you can transform the space into a cosy cocoon, without the wind playing spoilsport. This means that the owners will be able to enjoy their favourite spot ‘in the pond’ for longer on summer evenings as well in the mid-season, even with light and music that are also incorporated in the patio cover.”

Johan Ons looks back on this project with great satisfaction. Not only because he is happy to have found a very solid and durable patio cover like the Camargue. But also, and especially, because he feels that it is perfectly integrated into the entire project. “The fact that it does not interfere with the rest of the garden design is mainly due to the openness of the structure and the light colour used. Thanks to the extensive choice of colours, you can opt for either a calm, neutral black or a RAL colour to match the external joinery of the home. Once all the plants in the garden are fully grown, this will be transformed into a real oasis of peace”, he concludes.

PRIVATE RESIDENCE

Germany



Camargue®



Project
Application
Product

Private residence
Outdoor - Outdoor concepts
Camargue®

Photographer : freiluftkueche.com

THE LOUNGE - UNSW

Restaurant, Australia



Project	The Lounge - UNSW
Place	Alexandria
Installer	Blindmasters
Application	Outdoor - Outdoor concepts
Product	Camargue®

Photographer: Simon Anders

PRIVATE RESIDENCE

Belgium



Project
Application
Product

Private residence
Outdoor - Outdoor concepts
Camargue®

Photographer : Marc Sourbron

PRIVATE RESIDENCE

Penthouse, Poland



Camargue®



Project
Architect
Application
Product

Private residence
Łukasz Kilarski & Jakub Gardner Team
Outdoor - Outdoor concepts
Camargue®

Photographer: Jarosław Ciurús

PRIVATE RESIDENCE

France

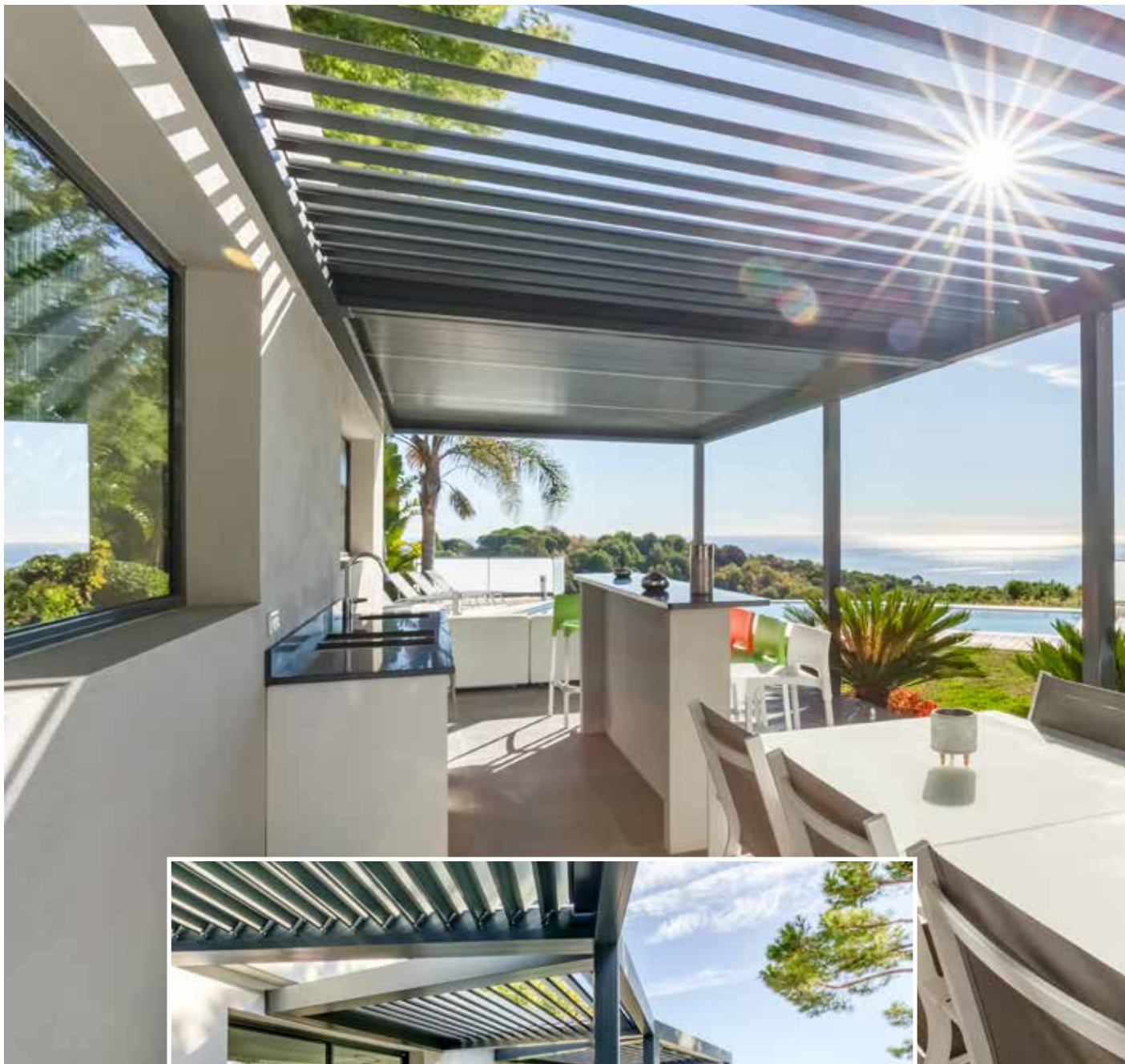



Algarve®



Project
Installer
Application
Product

Private residence
MVA Antibes
Outdoor - Outdoor Concepts
Camargue®, Algarve®

Photographer: Jéf Baecker / Ikonup

PRIVATE RESIDENCE

Canada

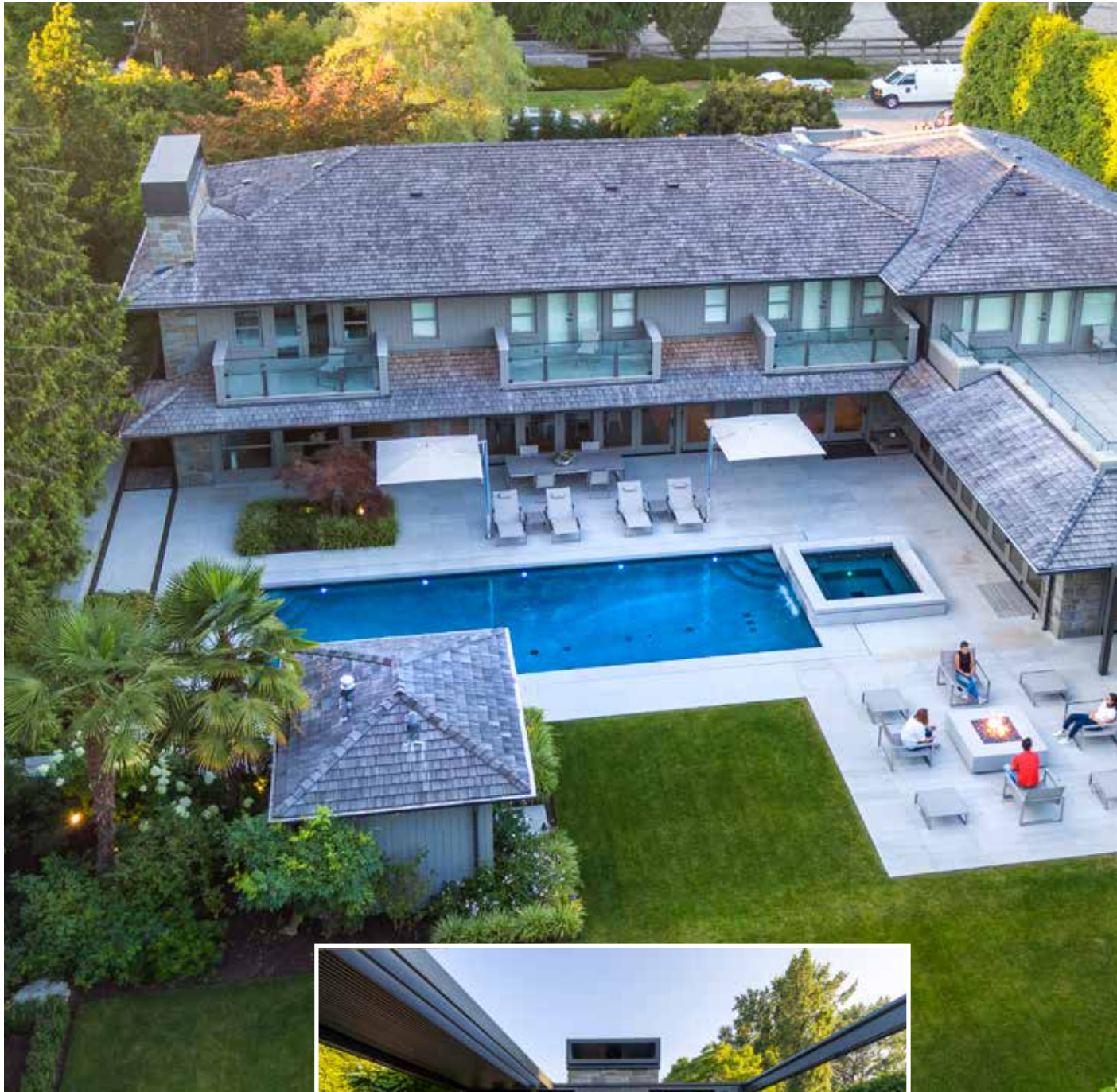



Camargue® Skye



Project
Landscape
architect
Application
Product

Private residence
Paul Sangha Creative
Outdoor - Outdoor Concepts
Camargue® Skye

Photographer: Take Off Photography

PRIVATE RESIDENCE

Belgium





Camargue® Skye



Project
Application
Product

Private residence
Outdoor - Outdoor Concepts
Camargue®, Camargue® Skye, Linarte® Outdoor Light, Linarte® Modulo

Photographer: Kris Dimitriadis & Kerljine Deneyer

PRIVATE RESIDENCE

Sultanate of Oman



Project
Application
Product

Private residence
Outdoor - Outdoor concepts
Algarve®

Photographer : Midhun Mukund

PRIVATE RESIDENCE

The Netherlands



Project
Application
Product

Private residence
Outdoor - Outdoor concepts
Algarve® Canvas

Photographer: Michiel Van Oosten

PRIVATE RESIDENCE

France





Project
Installer
Application
Product

Private residence
Fermetures Louasse
Outdoor - Outdoor concepts
Algarve® Canvas, Camargue®

Photographe : Pierre Rogeaux

PRIVATE RESIDENCE

Mallorca, Spain

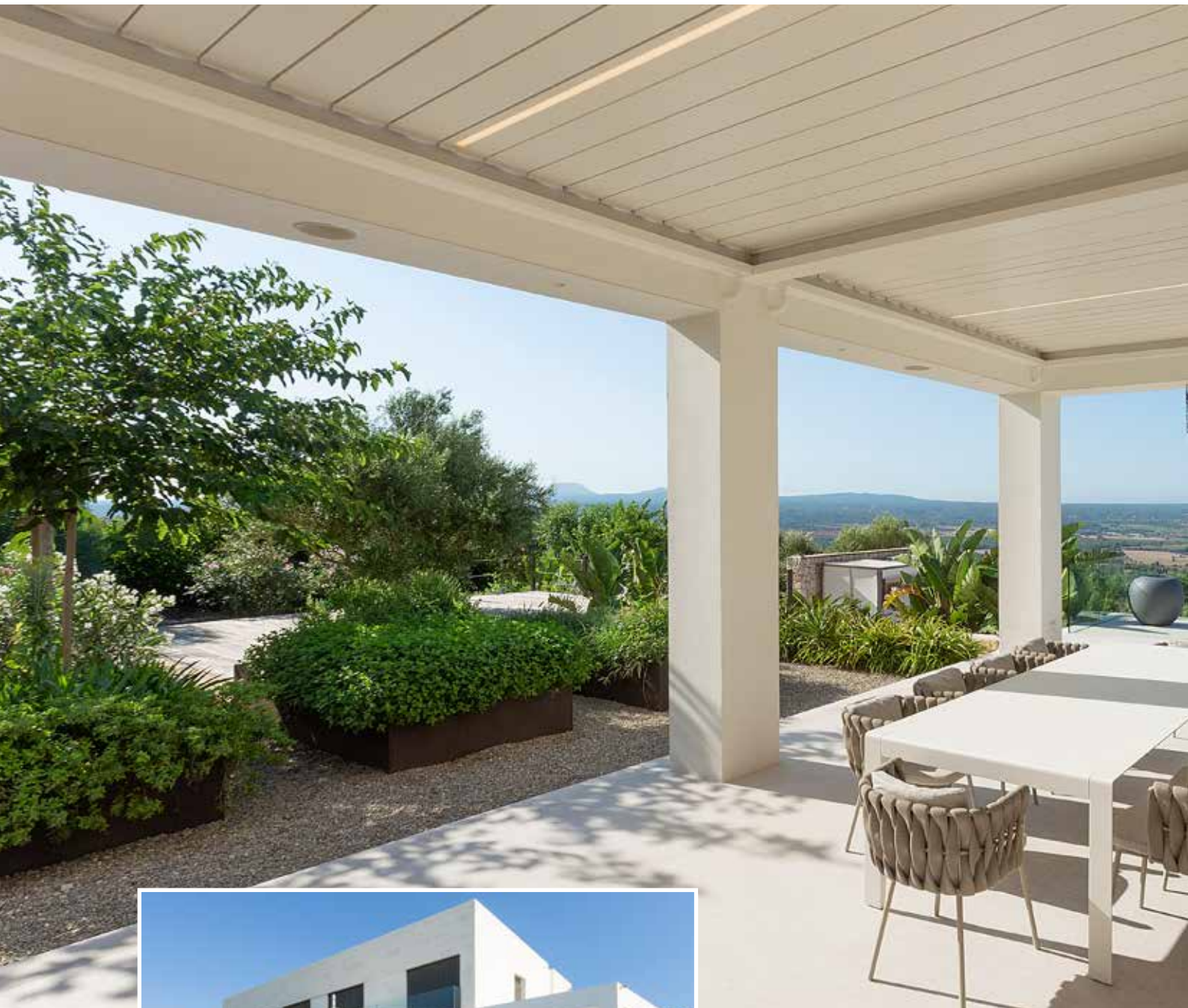



Project
Architect
Application
Product

Private residence
Munarb arquitectos
Outdoor - Outdoor Concepts
Aero®

Photographer: Francisco Javier Padilla Hernández

PRIVATE RESIDENCE

Denmark



Project
Application
Product

Private residence
Outdoor - Outdoor Concepts
Aero®

Photographer : Michele Quade Adersen

PRIVATE RESIDENCE

Spain



Project
Architect
Application
Product

Private residence
Two Sarria s.l. (Ferran Huerta Serra and Jordi Llobell Borrull)
Balcony - Outdoor concepts
Aero®

Photographer: Jesus Reinaldo

PRIVATE RESIDENCE

Belgium





Project Private residence
Application Outdoor - Outdoor Concepts
Product Aero° Skye

Photographer: Marc Sourbron

PRIVATE RESIDENCE

Italy





Project Private residence
Application Outdoor - Outdoor Concepts
Product Aero® Skye

Photographer: Thomas Krüger

WATERFRONT

Private residences, Netherlands





Project Waterfront
Place Lelystad
Architect BAM Wooncollectie
Application Window - Structural, dynamic sunprotection
Product Loggialu®

Photographer: Marc Sourbron

MISSUNDESTRAÙE

Apartments, Germany



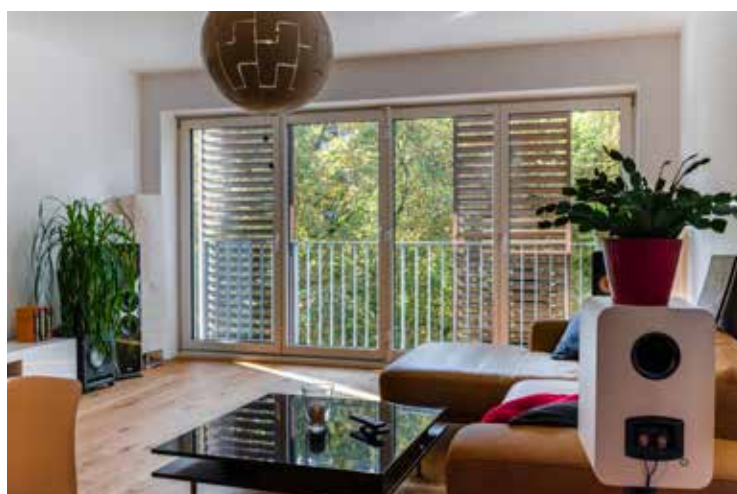

Project Missundestraße
Place Hamburg
Architect SOLVIE.Architekturbüro
Application Balcony - Structural, dynamic sunprotection
Product Loggialu®

Photographer: Arne von Brill

EALING FILMWORKS

Apartments, United Kingdom

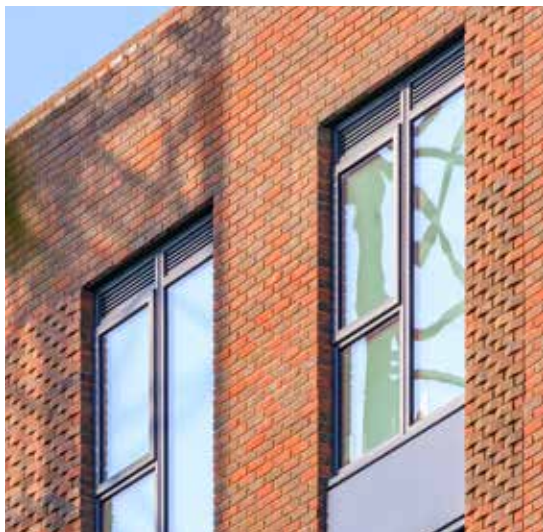
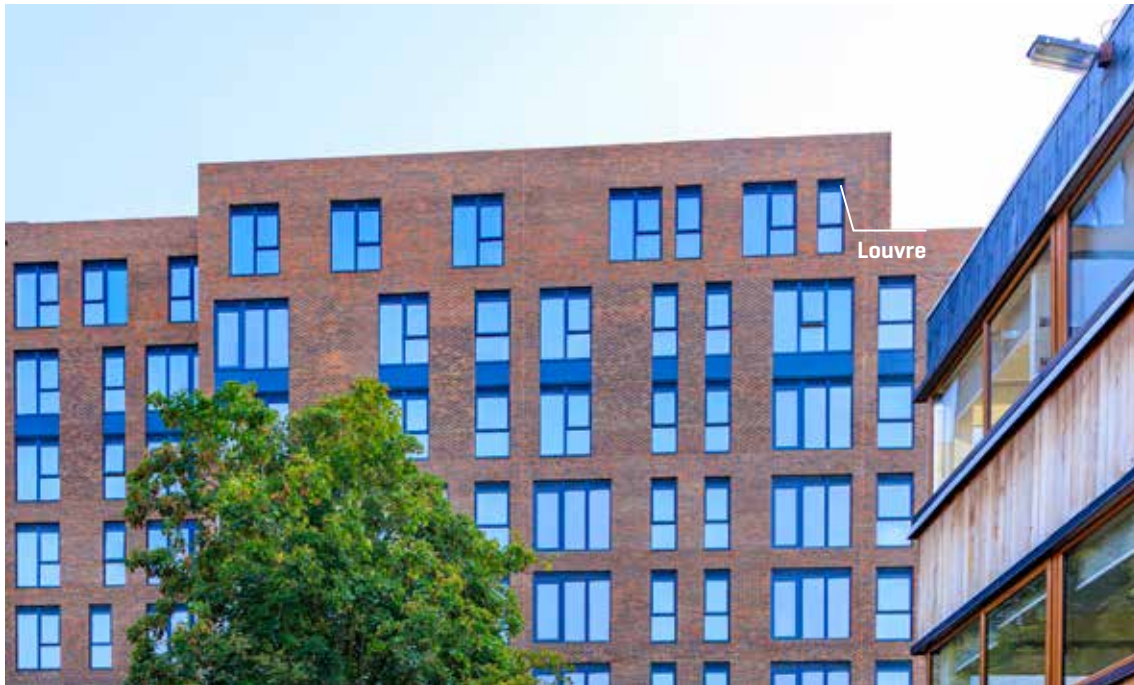

Project Ealing Filmworks
Place London
Architect TP Bennett
Application Window - Ventilation
Product 414s with Sonovents

Photographer: Adrian Toon

1 TRITON SQUARE

Offices, United Kingdom

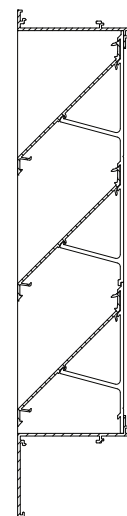

Project 1 Triton Square
Place London
Architect ARUP
Application Facade - Ventilation
Product Louvre 425

50
YEARS
LOUVRES

Photographer: Adrien Toon

BOROUGH YARDS

Offices, United Kingdom





Project Borough Yards
Place London
Architect SPPARC
Application Window - Ventilation
Product Arched 414 louvres



Photographer: Adrian Toon

JARABINKY

Apartments, Slovakia



Invisivent® AKD Max



Project Jarabinky
Place Bratislava
Architect architekti SPDe [Alexander Schleicher]
Application Window - Ventilation
Product Invisivent® EVO, Invisivent® AKD Max



Photographer: Tomáš Marína

LIEFKENSHOEK

Apartments, Belgium





Project Liefkenshoek
Place Gavere
Architect Gestalt Architecten
Application Window - Ventilation
Indoor - Mechanical ventilation
Product Invisivent® EVO AK Basic, Healthbox® 3.0



Photographer: Dirk Van Overvalle

NAVE ORTHIDAL Y FIORTIZ

Offices, Gran Canaria, Spain

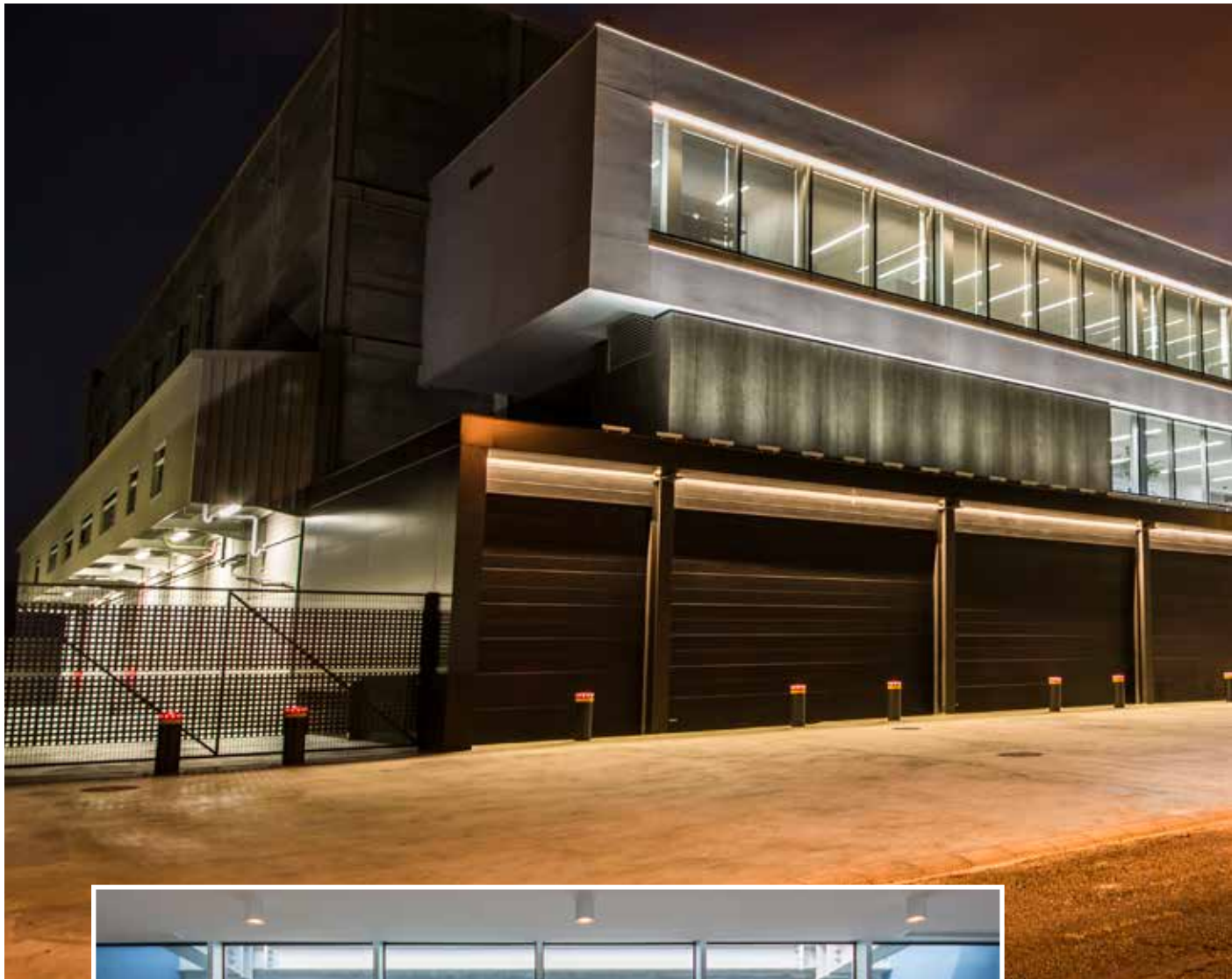



Project Nave Orthidal y Fiortiz
Place Las Palmas de Gran Canaria
Architect Boissier Arquitectos
Application Window - Ventilation
Product THL100

Photographer: Boissier Arquitectos

FINCH BUILDINGS

Modular homes, The Netherlands

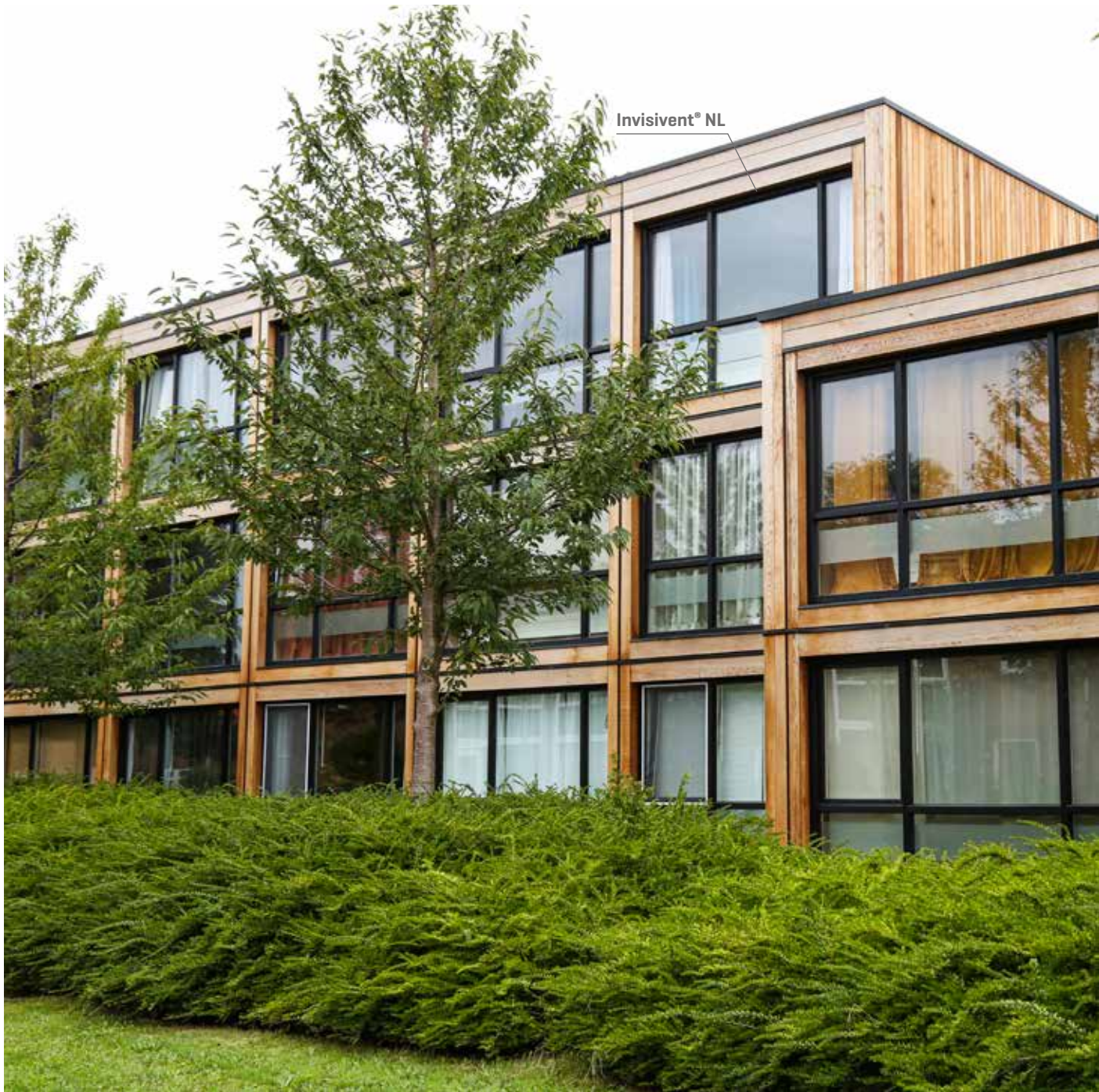

“ With this Invisivent NL, a significant step forward was taken, especially in terms of aesthetics, because this looks visually better than the louvres incorporated in the glass. ”

Wouter Brinks [Voskamp]



Project Finch Buildings
Place Alkmaar
Architect Jurrian Knijtijzer
Application Window - Ventilation
Product Invisivent® NL

Photographer: Joyce Ghijs

KARSPELDREEF

Apartments, The Netherlands





Project Karspeldreef
Place Amsterdam
Architect Laurey Architecture & Environment
Application Window - Ventilation
Product Invisivent® NL

Photographer: Schraven BV

MATTHÄI

Offices, Germany





Downwards air supply + plastered

Project
Place
Architect
Application
Product

Matthäi
Verden
ch-quadrat architekten
Window - Ventilation
Endura® Twist [Horizontal]



Photographer: Arne von Brill

PRIVATE RESIDENCE

Belgium





Downwards air supply + plastered

Project Private residence
Architect Archiplan Architektur + Design
Application Window - Ventilation
Product Endura® Twist [Horizontal]

NEXBAU

Offices, Poland



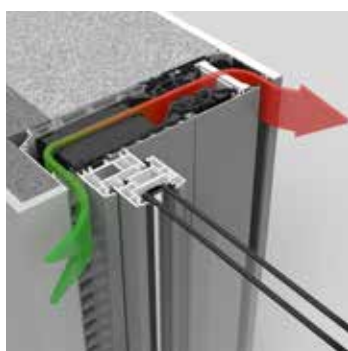

Air supply towards the window + plastered

Project Nexbau
Place Wolsztyn
Architect Investor - Nexbau
Application Window - Ventilation
Product Endura® Twist [Vertical]

Photographer: Krzysztof Straziński

PRIVATE RESIDENCE

Czech Republic





Project Private residence
Source LUCERN dřevostavby s.r.o.
Installer BEAM CR s.r.o.
Application Indoor - Mechanical ventilation
Product Endura® Delta

Photographer: Martin Zeman

PRIVATE RESIDENCE

Belgium





Linius finger trap protection.



Project	Private residence
Architect	Trant-Architecten
Application	Facade - Cladding Sectional garage door - Cladding Indoor - Mechanical ventilation Window - Ventilation Window - Ventilative cooling
Product	Linius° L.033CL, Nightcooling, Endura° E+, Invisivent° EVO AK, Design grilles

AXEL SPRINGER

Offices, Germany



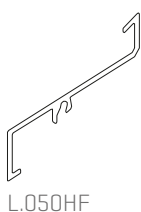

L.050HF

Project	Axel Springer
Place	Berlin
Architect	OMA Architekten
Application	Facade - Cladding, Ventilation Roof - Aesthetic screening, Ventilation
Product	Linius® L.050HF

Photographer: Armin Okkula





SKANSKA NOWY RYNEK

Offices, Poland



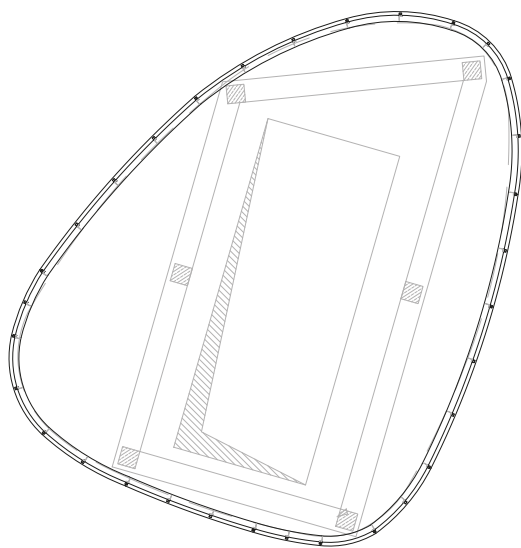

Project Skanska Nowy Rynek
Place Poznań
Architect MAĆKÓW PRACOWNIA PROJEKTOWA Sp. z o.o.
Application Facade - Cladding, Ventilation
Product Linius® L.050HF [curved]

Photographer: Krzysztof Strążyński

DAS GERBER

Shopping Mall, Germany

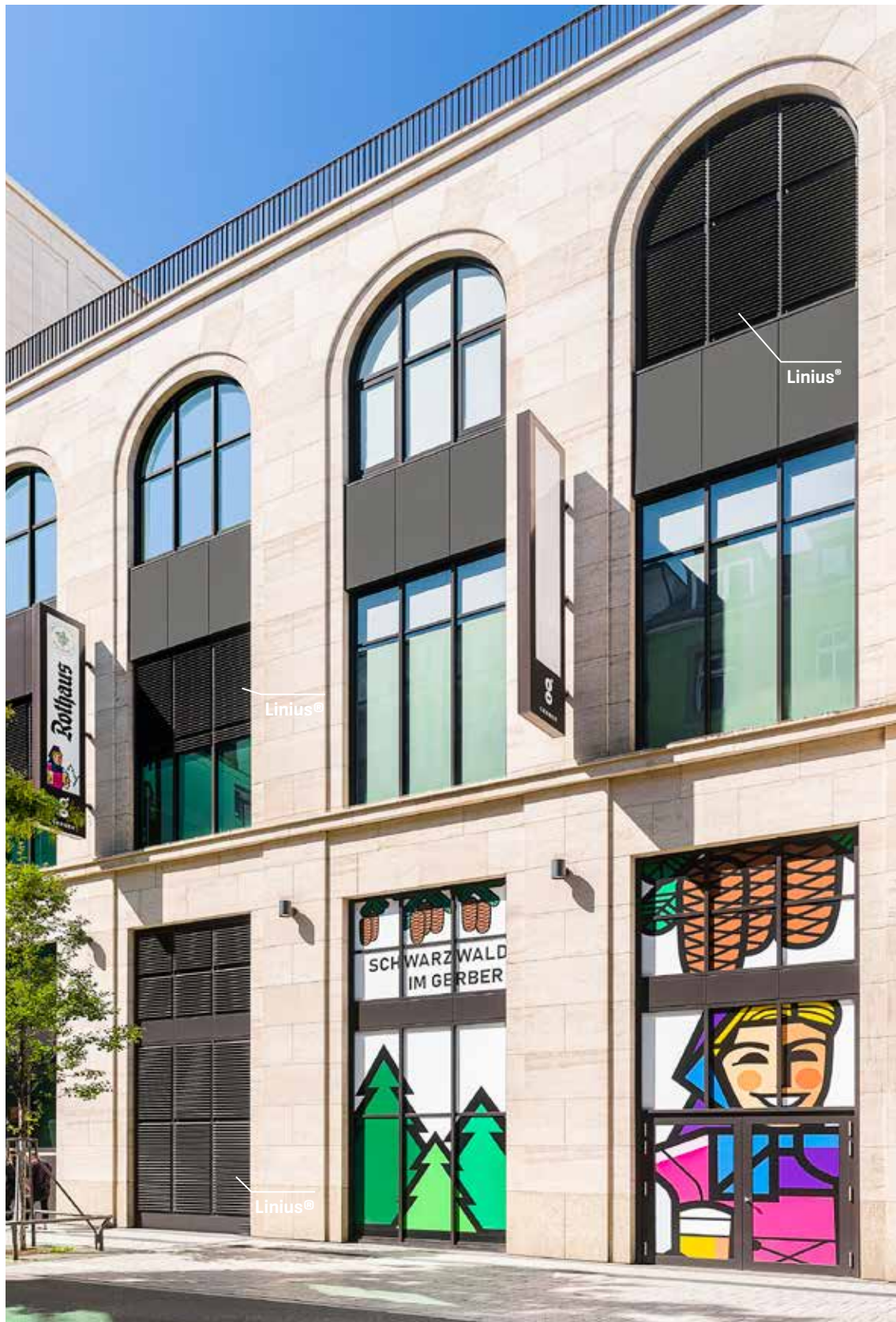

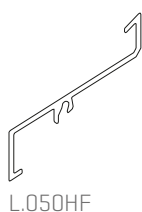

L.050HF

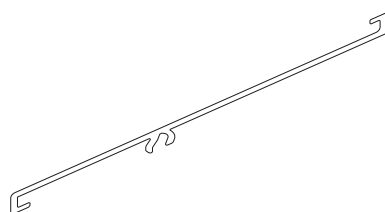

L.060HF

Project
Place
Architect
Application
Product

Das Gerber
Stuttgart
ArGe BERND ALBERS Gesellschaft von Architekten mbH mit BWK.Architekten GmbH
Facade - Ventilation
Linius® L.050HF, Linius® L.060HF

Photographer: Philip Vogt Photodesign

ALFRED-JUNG-STRASSE 12

Student Housing, Germany



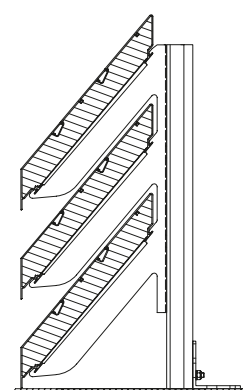

Project Alfred-Jung-Strasse 12
Place Berlin
Architect Axthelm Rolvien Architekten
Application Roof - Cladding, Ventilation
Product Linius® L.150 ACL

Photographer: Armin Okulla

PRIVATE RESIDENCE

Belgium





Project Private residence
Architect Syntaxe Architectes
Application Facade - Cladding
Sectional garage door - Cladding
Product Linarte® Even, Linius® L.033, Louvre 411



Photographer: Utku Pekli

PRIVATE RESIDENCE

Belgium

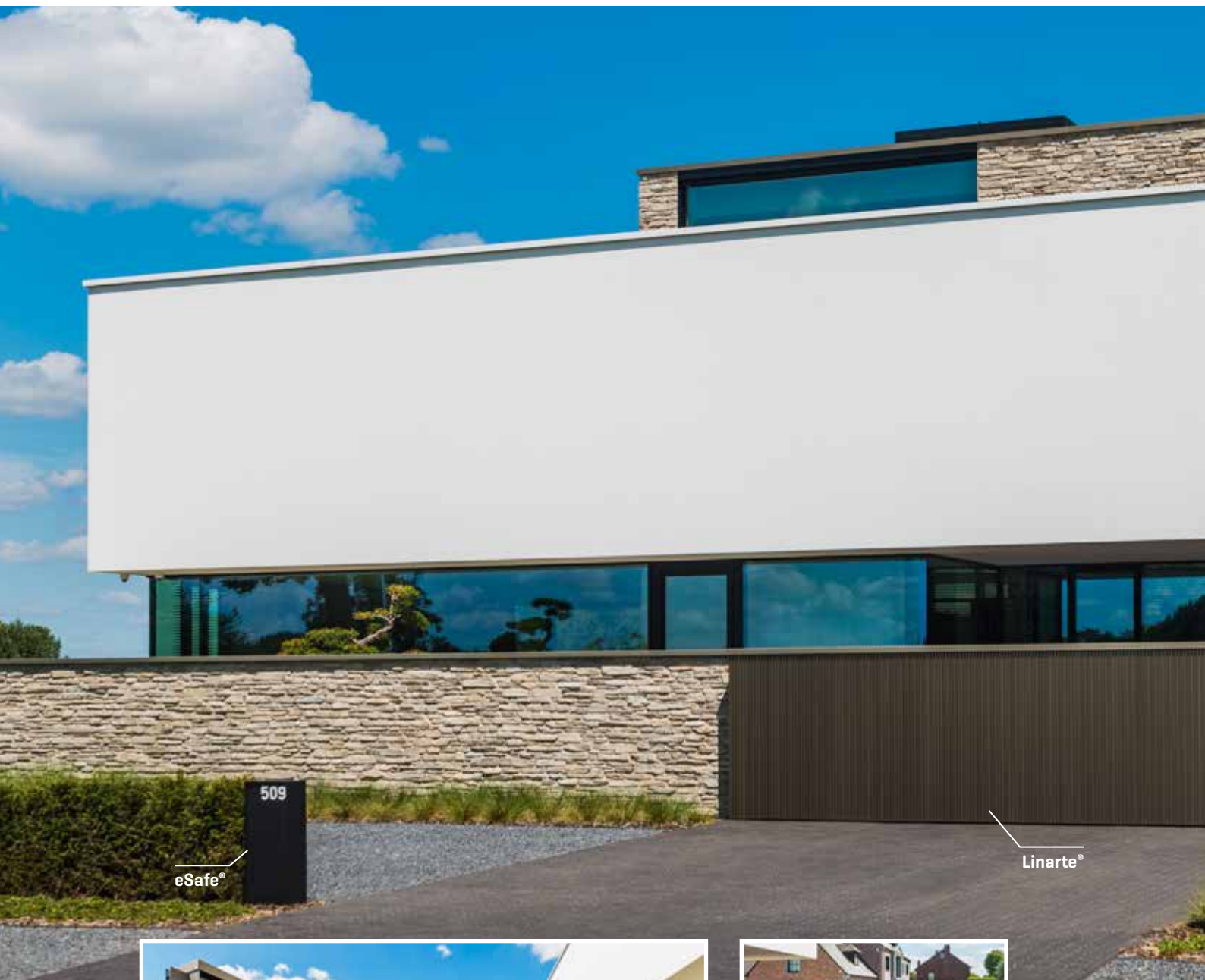



Project Private residence
Architect Klaarchitectuur
Application Facade - Cladding
Gate - Cladding
Product Linarte® Even, eSafe®

Photographer: Marc Sourbron

CICCIOLINA

Bar & Terrasse, Belgium



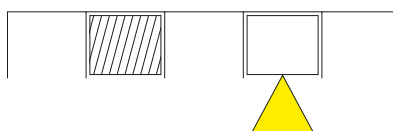

Project Cicciolina
Place Casino Knokke
Application Facade - Cladding
Outdoor - Outdoor concepts
Product Linarte® Even, Camargue®

Photographer: Dirk Van Overvalle

PRIVATE RESIDENCE

Penthouse, Poland





Project Private residence
Architect Łukasz Kilarski & Jakub Gardner Team
Application Facade - Cladding
Outdoor - Outdoor concepts
Product Linarte® Even, Camargue® Skye

Photographer: Daniel Górski

PRIVATE RESIDENCE

Belgium

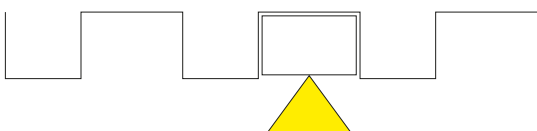



Project	Private residence
Architect	Boxxis Architecten
Application	Facade - Cladding Outdoor - Outdoor concepts Window - Structural sunprotection Window - Dynamic sunprotection
Product	Linarte® Block 30, Algarve®, Sunclips® SE.096, Fixscreen® 150 IM1

Photographer: The Art of Living magazine, Jero van Meerten

With our ventilation, sun protection and outdoor solutions
we enable Architects, Project Developers and Investors to
design spaces that will soon feel just as pleasant as a refreshing
walk through the forest. That is Renson's promise.

**TO VISIT THE RENSON® CONCEPT HOME,
CONTACT:**

RENSON® HQ

Maalbeekstraat 10

8790 Waregem

Belgium

Tel. +32 56 62 30 30 00

info@renson.eu



www.renson.eu

**OFFICES AND PRODUCTION SITES
WORLDWIDE**

UK Maidstone

USA Dallas

CHINA Huizhou, Guangdong Province

ITALY Bologna

SHOWROOM

USA New York

CHINA Shanghai



Software & hardware
platform for
automating a house,
building or community



Parcelbox



Offers a wide range
of door hardware

